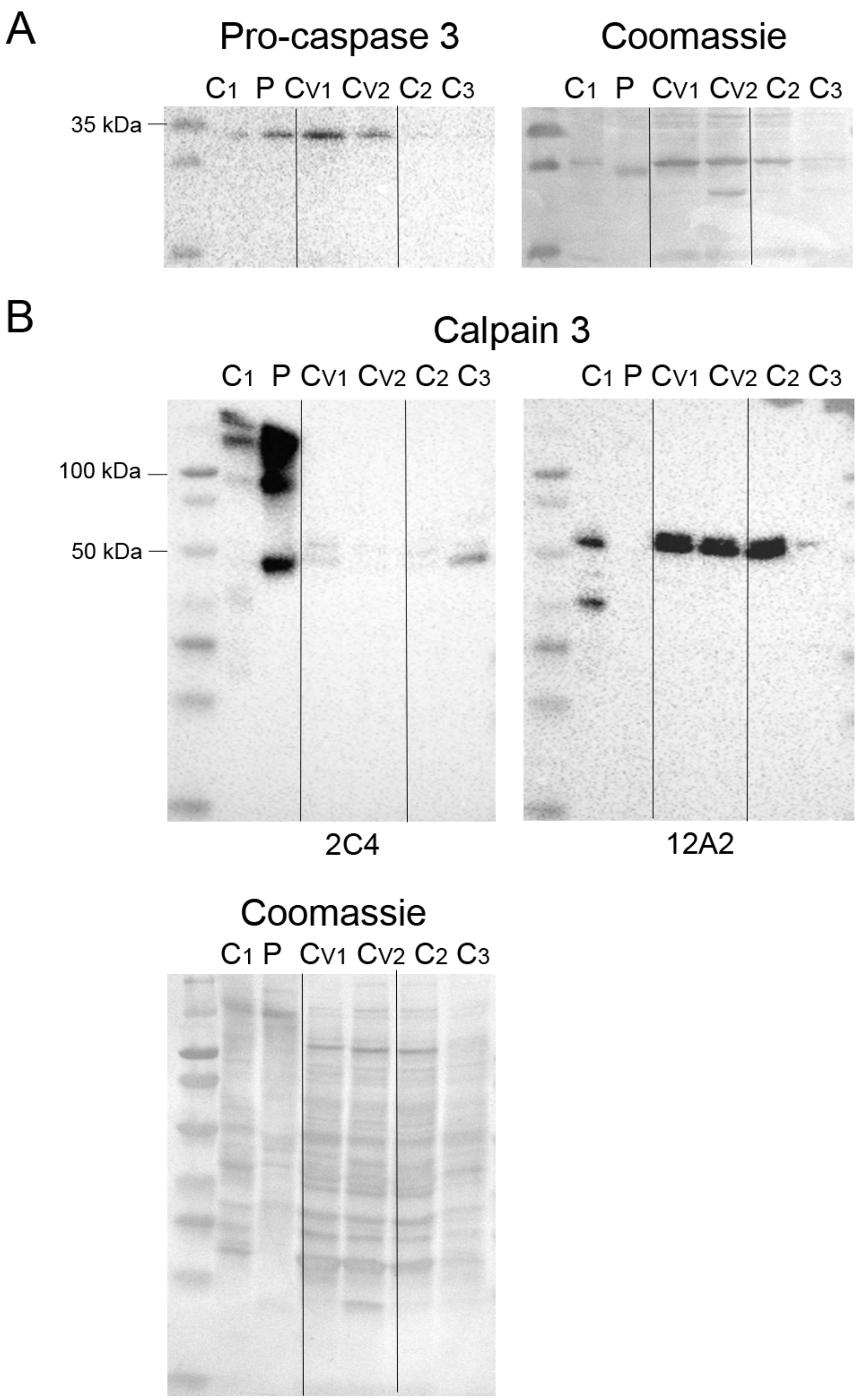

Figure S3. Proteases in diaphragm. Representative western blotting of pro-caspase 3 (A) and calpain 3 (B) using antibodies 2C4 and 12A2 in diaphragm homogenates of non-ventilated controls (C, n=3), ventilated controls (C_v, n=2), and the patient (P). Coomassie straining of the membranes is shown as total protein loading control.